

SITE PLAN

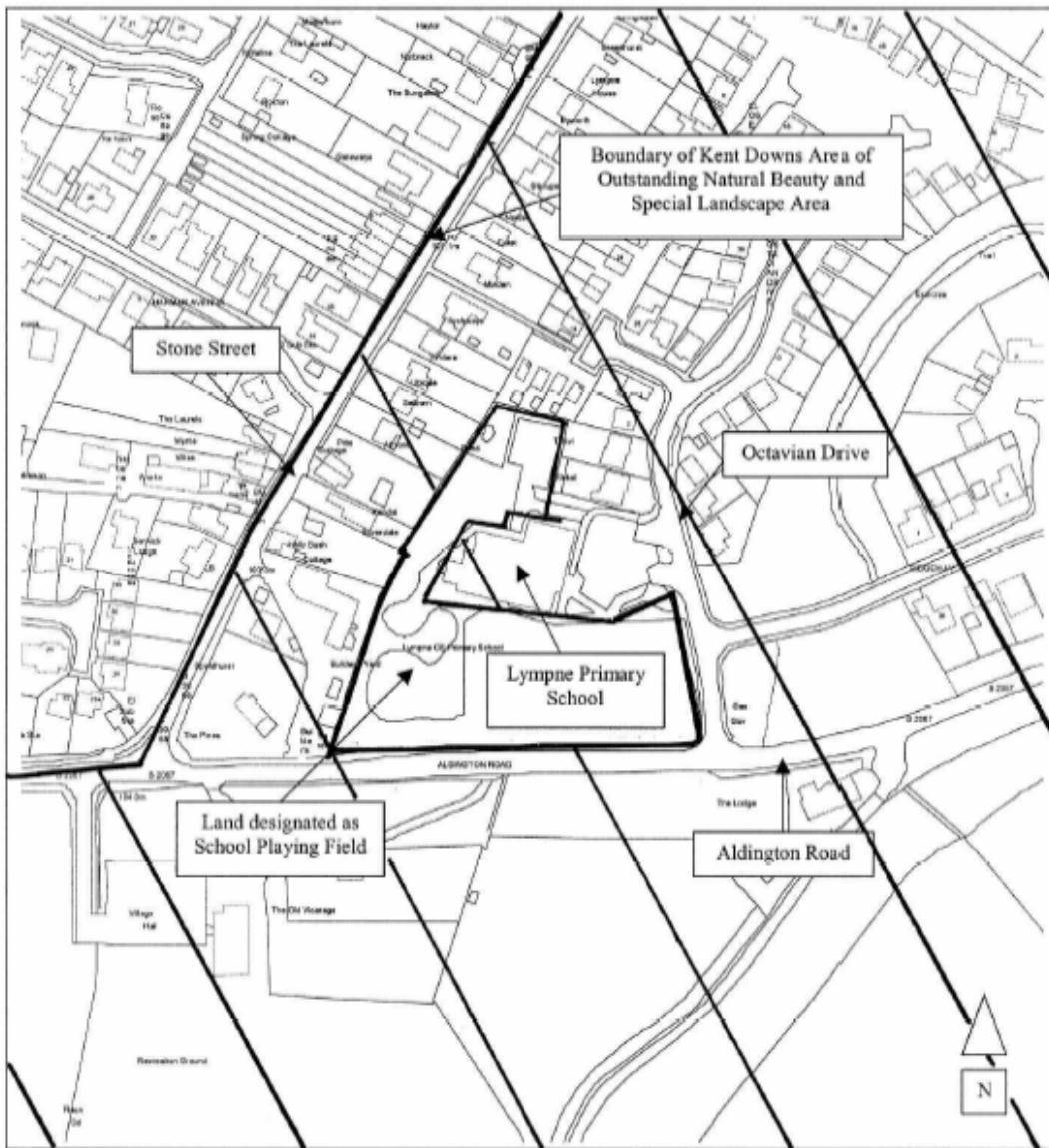

This material has been reproduced from Ordnance Survey digital map data with the permission of the controller of Her Majesty's Stationery Office, © Crown Copyright.

GENERAL NOTES

1. ALL DIMENSIONS ARE TO FACE UNLESS OTHERWISE SPECIFIED.

2. ALL CONSTRUCTION SHALL BE IN ACCORDANCE WITH THE LATEST EDITIONS OF THE BRITISH STANDARDS INSTITUTION (BSI) CODES OF PRACTICE.

3. THE CONTRACTOR SHALL BE RESPONSIBLE FOR OBTAINING ALL NECESSARY PERMITS AND APPROVALS FROM THE LOCAL AUTHORITY AND OTHER RELEVANT AGENCIES.

4. THE CONTRACTOR SHALL BE RESPONSIBLE FOR PROTECTING ALL EXISTING SERVICES AND STRUCTURES ON THE SITE.

5. THE CONTRACTOR SHALL BE RESPONSIBLE FOR THE PROVISION AND MAINTENANCE OF ACCESS TO ALL ADJACENT PROPERTIES AND PUBLIC ROADS.

6. THE CONTRACTOR SHALL BE RESPONSIBLE FOR THE PROVISION AND MAINTENANCE OF ALL NECESSARY SERVICES AND UTILITIES.

7. THE CONTRACTOR SHALL BE RESPONSIBLE FOR THE PROVISION AND MAINTENANCE OF ALL NECESSARY SAFETY MEASURES.

8. THE CONTRACTOR SHALL BE RESPONSIBLE FOR THE PROVISION AND MAINTENANCE OF ALL NECESSARY ENVIRONMENTAL MEASURES.

9. THE CONTRACTOR SHALL BE RESPONSIBLE FOR THE PROVISION AND MAINTENANCE OF ALL NECESSARY SOCIAL MEASURES.

10. THE CONTRACTOR SHALL BE RESPONSIBLE FOR THE PROVISION AND MAINTENANCE OF ALL NECESSARY CULTURAL MEASURES.

NOTE: THE EXTENT OF THE PROPOSED DEVELOPMENT IS SHOWN ON THE SITE PLAN. THE CONTRACTOR SHALL BE RESPONSIBLE FOR OBTAINING ALL NECESSARY PERMITS AND APPROVALS FROM THE LOCAL AUTHORITY AND OTHER RELEVANT AGENCIES.

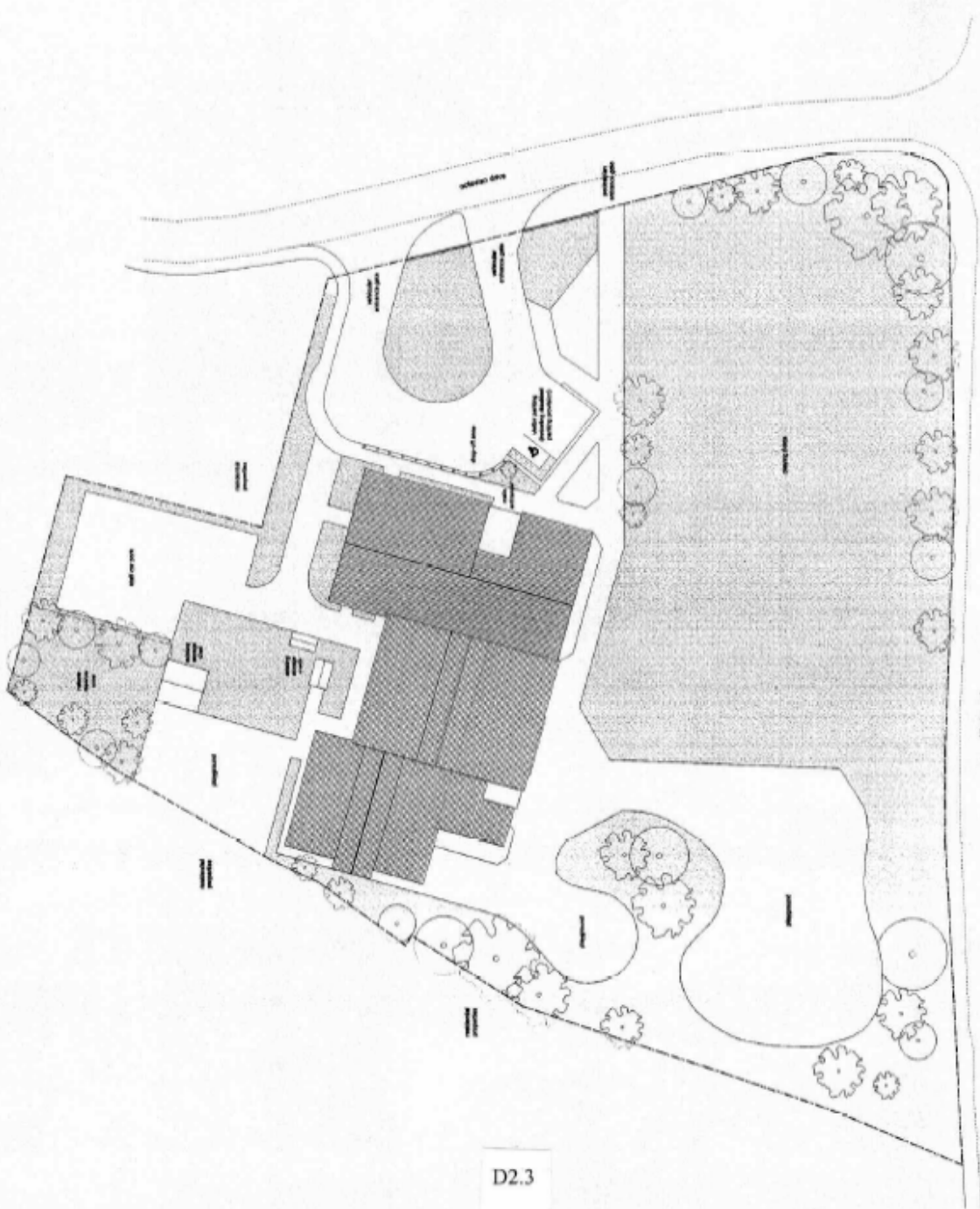

D2.3

FOR PLANNING	
 Kent County Council	 Planning Department
LYMPNE PRIMARY SCHOOL PROPOSED SITE PLAN	
Date: 15/01/2023 Drawn: J. Smith Checked: M. Jones	Scale: 1:500 Project No: A-4785-D-04/2023

GENERAL NOTES

1. ALL WORK TO BE ACCORDANCE WITH THE LATEST EDITIONS OF THE BRITISH STANDARDS INSTITUTION (BSI) STANDARDS.

2. ALL MATERIALS TO BE APPROVED BY THE ARCHITECT.

3. ALL WORK TO BE ACCORDANCE WITH THE LATEST EDITIONS OF THE BRITISH STANDARDS INSTITUTION (BSI) STANDARDS.

4. ALL WORK TO BE ACCORDANCE WITH THE LATEST EDITIONS OF THE BRITISH STANDARDS INSTITUTION (BSI) STANDARDS.

5. ALL WORK TO BE ACCORDANCE WITH THE LATEST EDITIONS OF THE BRITISH STANDARDS INSTITUTION (BSI) STANDARDS.

6. ALL WORK TO BE ACCORDANCE WITH THE LATEST EDITIONS OF THE BRITISH STANDARDS INSTITUTION (BSI) STANDARDS.

7. ALL WORK TO BE ACCORDANCE WITH THE LATEST EDITIONS OF THE BRITISH STANDARDS INSTITUTION (BSI) STANDARDS.

8. ALL WORK TO BE ACCORDANCE WITH THE LATEST EDITIONS OF THE BRITISH STANDARDS INSTITUTION (BSI) STANDARDS.

9. ALL WORK TO BE ACCORDANCE WITH THE LATEST EDITIONS OF THE BRITISH STANDARDS INSTITUTION (BSI) STANDARDS.

10. ALL WORK TO BE ACCORDANCE WITH THE LATEST EDITIONS OF THE BRITISH STANDARDS INSTITUTION (BSI) STANDARDS.

NO.	DATE	BY	REV.

FOR PLANNING

During the preparation of this plan, the following information was obtained from the Kent County Council Planning Department:

KENT COUNTY COUNCIL

LYTHAM PRIMARY SCHOOL

PROPOSED ELEVATIONS

DATE: 14/02/2017
 DRAWN BY: J. B. [Name]
 CHECKED BY: [Name]
 SCALE: 1:50

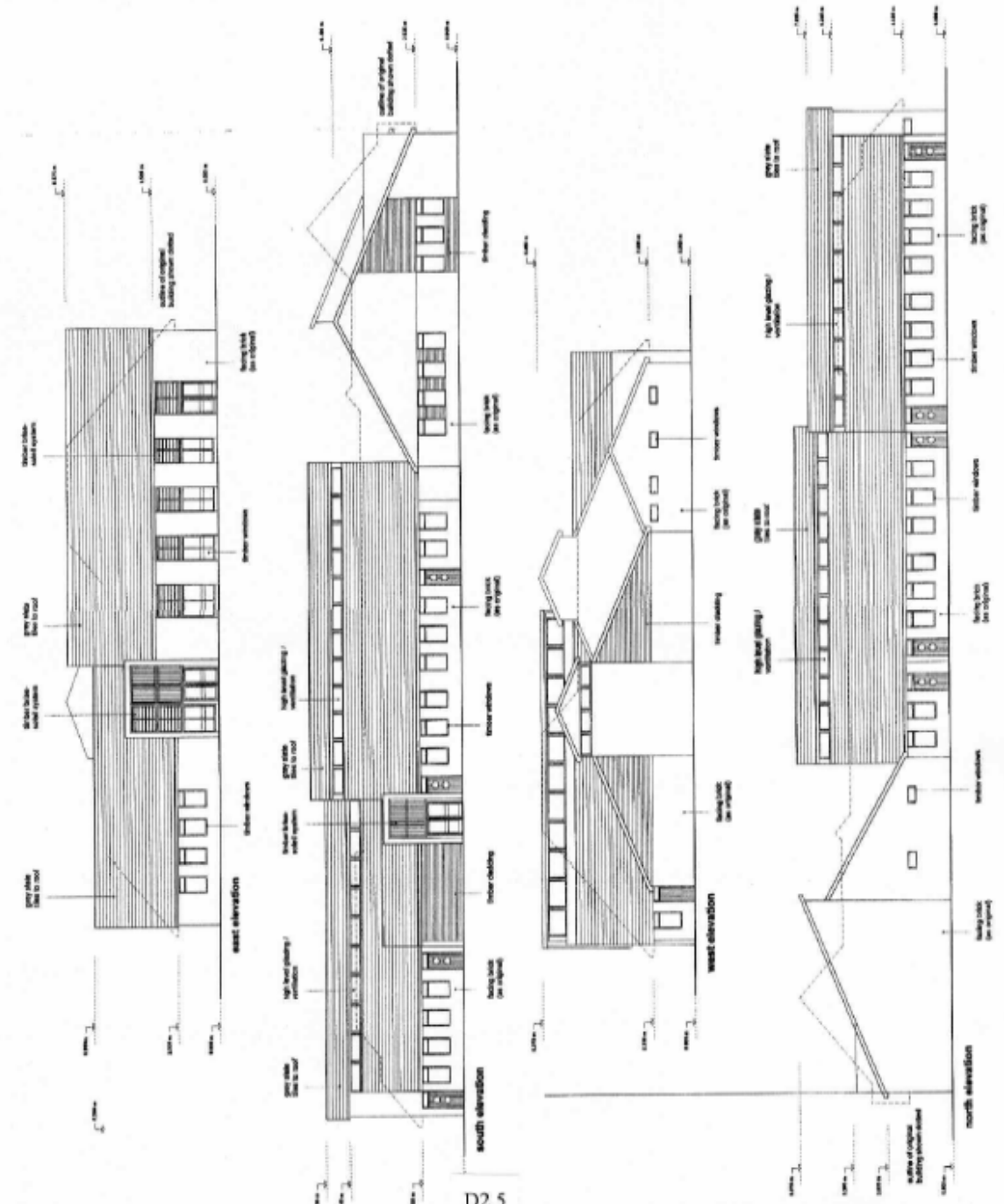

D2.5

GENERAL NOTES

1. ALL WORK TO BE IN ACCORDANCE WITH THE BUILDING REGULATIONS 2010 AND THE BUILDING REGULATIONS 2010 (AMENDMENT 1) 2014.

2. THE CONTRACTOR SHALL BE RESPONSIBLE FOR OBTAINING ALL NECESSARY PERMITS AND APPROVALS FROM THE RELEVANT AUTHORITIES.

3. THE CONTRACTOR SHALL BE RESPONSIBLE FOR OBTAINING ALL NECESSARY PERMITS AND APPROVALS FROM THE RELEVANT AUTHORITIES.

4. THE CONTRACTOR SHALL BE RESPONSIBLE FOR OBTAINING ALL NECESSARY PERMITS AND APPROVALS FROM THE RELEVANT AUTHORITIES.

5. THE CONTRACTOR SHALL BE RESPONSIBLE FOR OBTAINING ALL NECESSARY PERMITS AND APPROVALS FROM THE RELEVANT AUTHORITIES.

6. THE CONTRACTOR SHALL BE RESPONSIBLE FOR OBTAINING ALL NECESSARY PERMITS AND APPROVALS FROM THE RELEVANT AUTHORITIES.

7. THE CONTRACTOR SHALL BE RESPONSIBLE FOR OBTAINING ALL NECESSARY PERMITS AND APPROVALS FROM THE RELEVANT AUTHORITIES.

8. THE CONTRACTOR SHALL BE RESPONSIBLE FOR OBTAINING ALL NECESSARY PERMITS AND APPROVALS FROM THE RELEVANT AUTHORITIES.

9. THE CONTRACTOR SHALL BE RESPONSIBLE FOR OBTAINING ALL NECESSARY PERMITS AND APPROVALS FROM THE RELEVANT AUTHORITIES.

10. THE CONTRACTOR SHALL BE RESPONSIBLE FOR OBTAINING ALL NECESSARY PERMITS AND APPROVALS FROM THE RELEVANT AUTHORITIES.

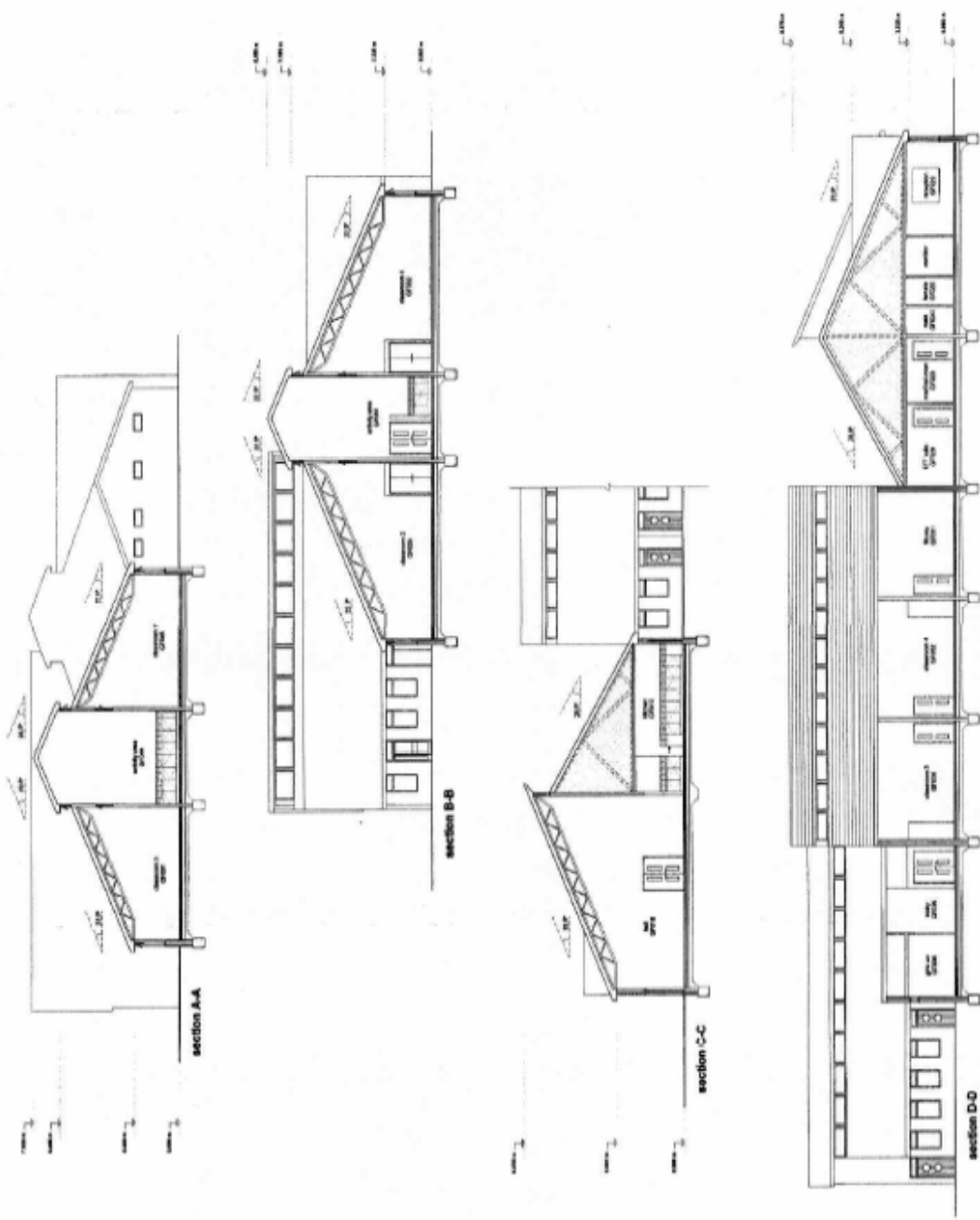

D2.6

FOR PLANNING

Dorset Council
 Dorset Regional Council
 Dorset County Council
 Dorset County Council
 Dorset County Council

KENT COUNTY COUNCIL
 LYMPNE PRIMARY SCHOOL
 LYMPNE

PROPOSED SECTIONS

Scale	1:100	1:100	1:100	1:100
Section	A-A	B-B	C-C	D-D
Author	ASTON-GARDNER			
Date	15/09/2015			